



2008-2009

JSCE International Chapter

TURKEY Section

Annual Report

Activity Report and Accounting in the fiscal year of 2008

&

Activity Plan and Budget in the fiscal year of 2009

TABLE OF CONTENTS

1. Organization
2. Members
3. Committees
4. Activity Report in the fiscal year of 2008
5. Activity Plan in the fiscal year of 2009
6. Requests to JSCE headquarters

Note:

- 1) Annual Report is to cover the twelve month fiscal year starting on April 1 and ending March 31.
- 2) Annual Report is submitted by the Section and it will be received by JSCE Headquarters, not later than August 17, 2009.

1. Organization

-Officials in the fiscal year of 2009

	Name	Affiliation	Contact address
President	HASGUR, Zeki	Professor, Istanbul Technical University	hasgur@itu.edu.tr
Secretary General	TASKIN, Beyza	Asst.Professor, Istanbul Technical University	btaskin@itu.edu.tr

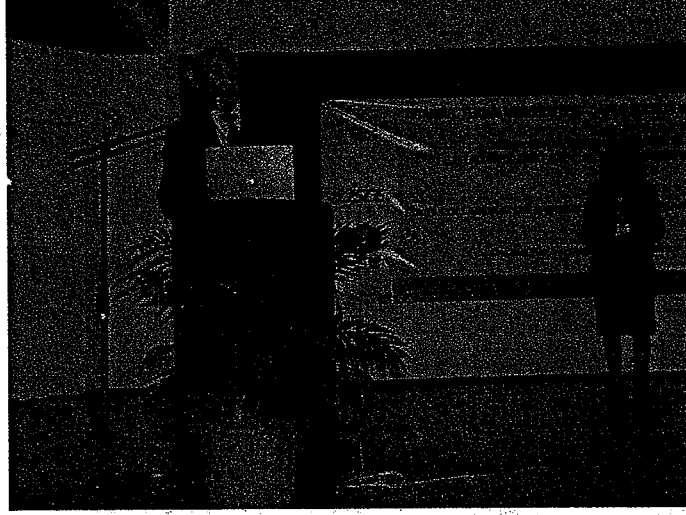

2. Members

-Change in number of member belonging to the section

	Member as of the end of July, 2009	Increase or decrease from last year
Number of member in the section	1	3
Student member	0	0
Japanese member	0	0

3. Committees

-Name of committee, contents of the activity, name of the chairman, number of the committee members

Name	Contents	Name of Chair	Number of the committee members
Planning Committee		Prof.Dr. Zeki HASGUR	3
Organization Committee		Asst.Prof.Dr. Beyza TASKIN	5
Documentation Committee		Dr. Yildir AKKAYA	2

4. Activity Report in the fiscal year of 2008

-Report on the activities and accounting in the fiscal year of 2008

4.1 Sponsoring & co-sponsoring events

- Date, name of the event or meeting, contents, scale and other items if any
- Please attach the photo

Date	Name of the event	Contents	Scale	Other items if any
2008.06.05	First Collaborative Symposium of Turk-Japan Civil Engineers	Conference	Participants: 100	

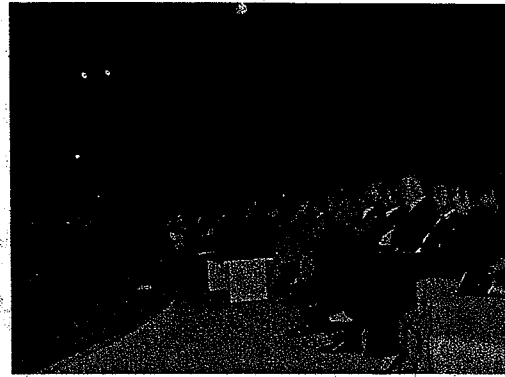

4.2 Exchange

-Date, visitors or place to visit, and other items if any: Please attach the photo.

-Invitation

Date	Visitors or place to visit	Other items if any
2008.06.05	Prof. Dr. M. HAMADA from Japan	Waseda University, JCSE former president
	Prof. Dr. H.TANO from Japan	Nihon University
	Prof. Dr. O. AYDAN from Japan	Tokai University
	Prof. Dr. J.KIYONO from Japan	Kyoto University
	Mr. O. OZGUR from Turkey	TAISEI Company-Design Division

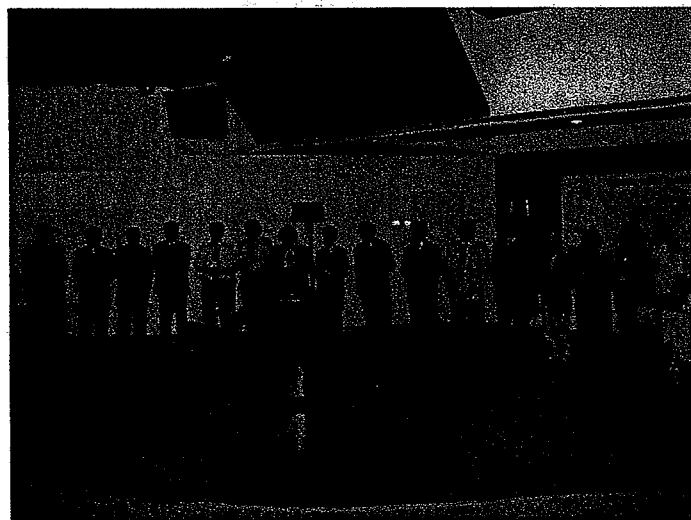

4.3 Other activities

-Current condition of the library

Library Manager	Contact address	Other items if any
Dr. Yildir AKKAYA	yakkaya@itu.edu.tr	

-Others if any

Technical field trip to Bosphorus Bridge Approaching Viaducts on June 06, 2008.
Seismic strengthening details

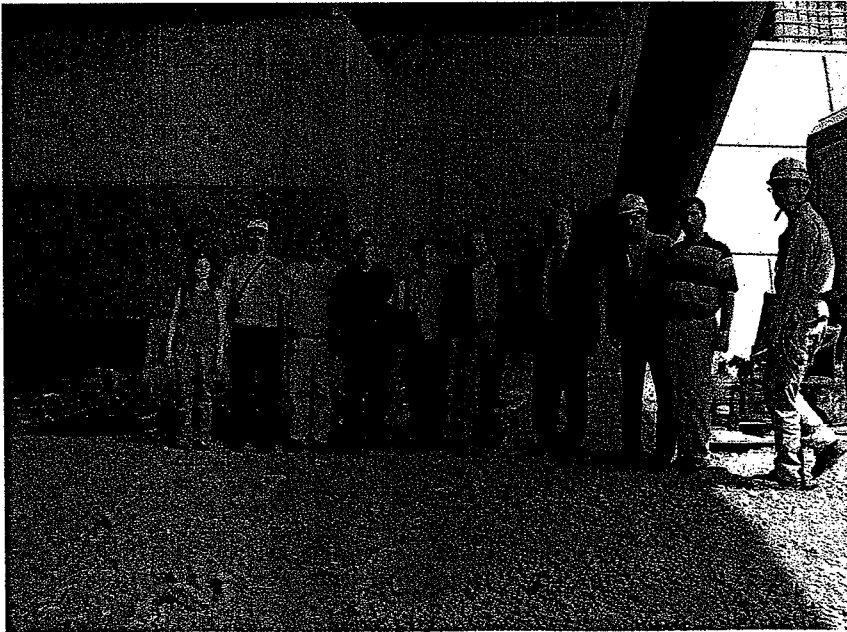
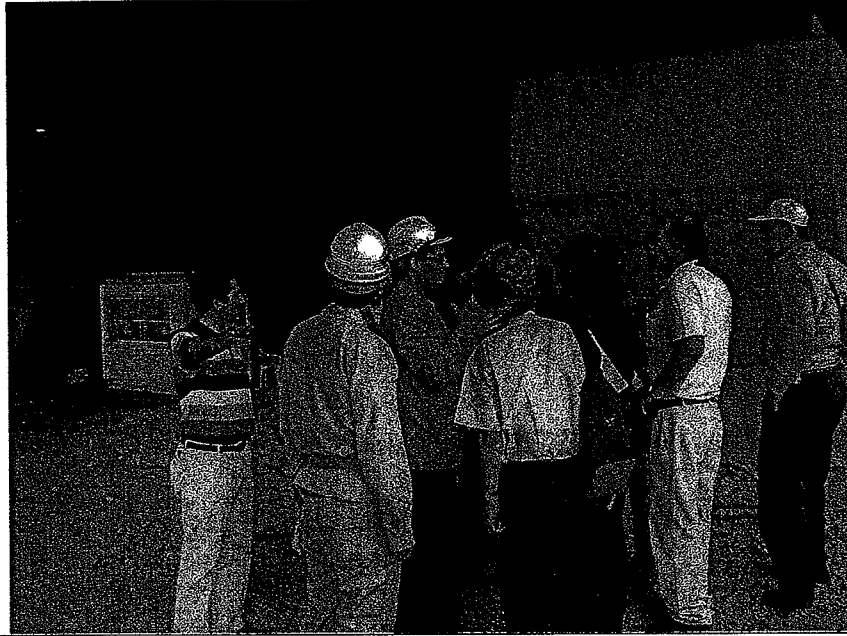

4.4 Accounting in the fiscal year of 2008

*From April 1st 2008 to March 31st 2009

Unit:

TURK LIRA

	Budget	Account
Revenue		
Total		3987
Expenditure		
Total		4232
Balance		
Carried forward over next year	-245	-245

5. Activity Plan in the fiscal year of 2009

-Plan for activities and budget in fiscal year of 2009

5.1 Sponsoring & co-sponsoring events

-Date, name of the event or meeting, contents, scale and other items if any

-Please attach the photo

Date	Name of the event	Contents	Scale
June 23 rd 2009	Site Visit of Marmara Ray Project & Submerged Tunnel	On the Occasion of the Earthquake & Tsunami Conference Held in Istanbul, tunnel construction and almost completed submerged tunnel is visited	Prof. Hamada, Aydan Japanese side & Prof. Hasgür; Prof. Ulusay and two members from Turkish side..

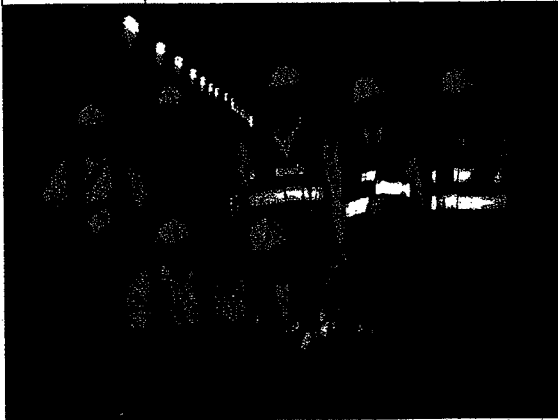

Inside the mainly completed submerged tunnel connecting Asia & Europe



Before entering the submerged tunnel shaft

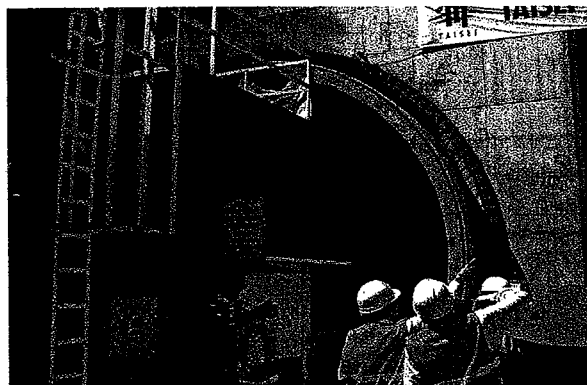

Entrance of the Shild Tunnel in Asian Side

5.2 Exchange

- Date, visitors or place to visit, and other items if any
- Invitation

Date	Visitors or place to visit
20 th March 2009	Dr. Yumio Ishii (former president of JSCE) visited Turkish Section on the occasion of World Water Forum held in Istanbul 16 th March 2009



5.3 Other activities

-Others if any

--

5.4 Budget in the fiscal year of 2009

*From April 1st 2009 to March 31st 2010

Unit:

	Budget
Revenue	
Total	
Expenditure	
Total	
Balance	
Carried forward over next year	

6. Requests to JSCE headquarters

- English documentation if available.
- Membership fee deposit problem!!!!